



CAG
ARCHITECTS, LLC.

FLORIDA CERTIFICATE #AR 0017819

406 S. NEPTUNE DRIVE,
SATELLITE BEACH, FLORIDA 32937
PHONE (321) 389-8787

Copyright
All reports, plans, specifications, computer files, field
data, notes and other documents are instruments of
service prepared by CAG Architects, LLC (C.A.G.)
as instruments of service remain the property of
C.A.G. C.A.G. shall retain all common law,
statutory and other reserved rights, including the
copyright therein. Any use or reproduction of this
document without written permission from C.A.G. is
a violation of Federal copyright laws.

Archila
Design
GROUP
ARCHITECTURE

923 San Rafael Rd. SW
Palm Bay, FL 32908
PHONE: (561) 504-4240

1602 N. RIVERSIDE DR.
TRIPLEX
POMPANO BEACH, FL.
BROWARD COUNTY, FLORIDA

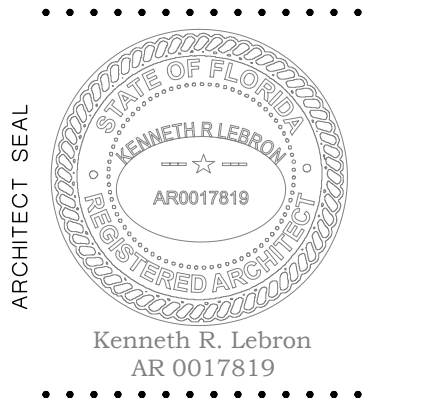

UNIT A
RISER DIAGRAM

Project Manager:
OSCAR
Drawn by: G.R.
Project No.: 24-925

10/03/2024

P-5
.....

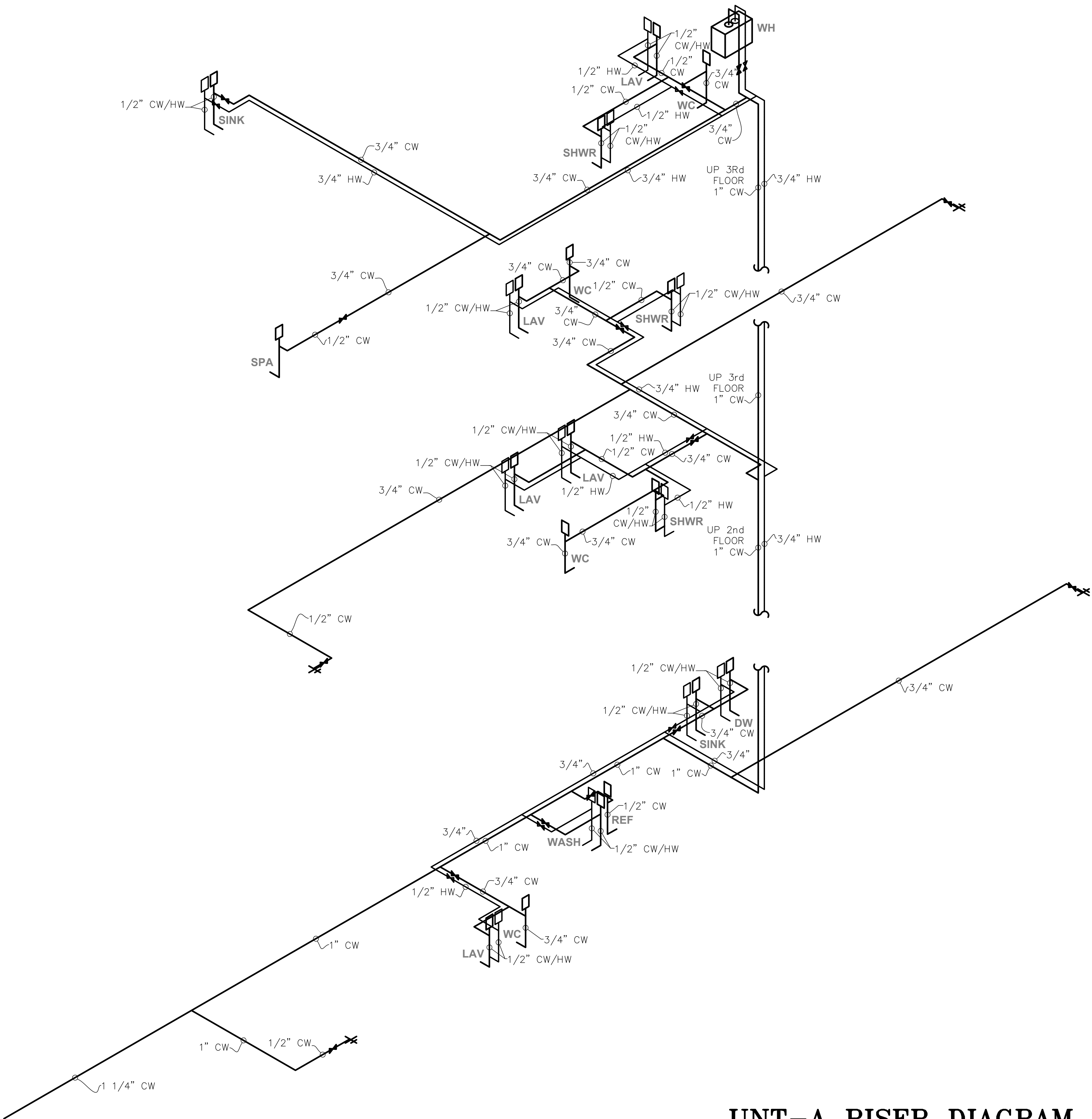

UNT-A RISER DIAGRAM
N.T.S.

DRC

PZ25-12000003

05.21.2025